

Highway 1416 Sanitary Sewer – Construction Update

06/05/2025

Project Summary: Upsize the sanitary sewer line from about Cottonwood Ave to West Gate Rd in the Highway 1416 median to support the growth of Box Elder

Contractor: H&W Contracting, LLC, Sioux Falls, SD
John Rennich, 605.339.8834

Engineer: KLJ Engineering, Rapid City, SD
Tim Hartman, 605.872.5004

***Due to rain delays, the schedule for the closure of the South Gate Road crossing has been adjusted.**

June 9 to June 14:

- Work continues in the Highway 1416 median, continuing West nearing the South Gate Road Intersection.
- Work will include activities next to Highway 1416, but all lanes will remain open.
- No road closures are anticipated during this week.

June 16 to June 22:

- **Important Note** – South Gate Road and Highway 1416 crossover to be closed tentatively beginning June 16th through June 22nd and will reopen for traffic on June 23rd.
 - A detour from use of the crossover will be established as follows (see map below);
 - Westbound traffic to proceed East on Highway 14/16 and turn back West at S Ellsworth Rd.
 - Eastbound traffic to proceed West on Highway 14/16 and turn back East at Radar Hill Road.
- This detour and work will not affect passerby traffic on Highway 14/16.
- Trucks will not be permitted to use Box Elder Rd. Please use detours as indicated.

Work Area – June 16th to June 22nd:

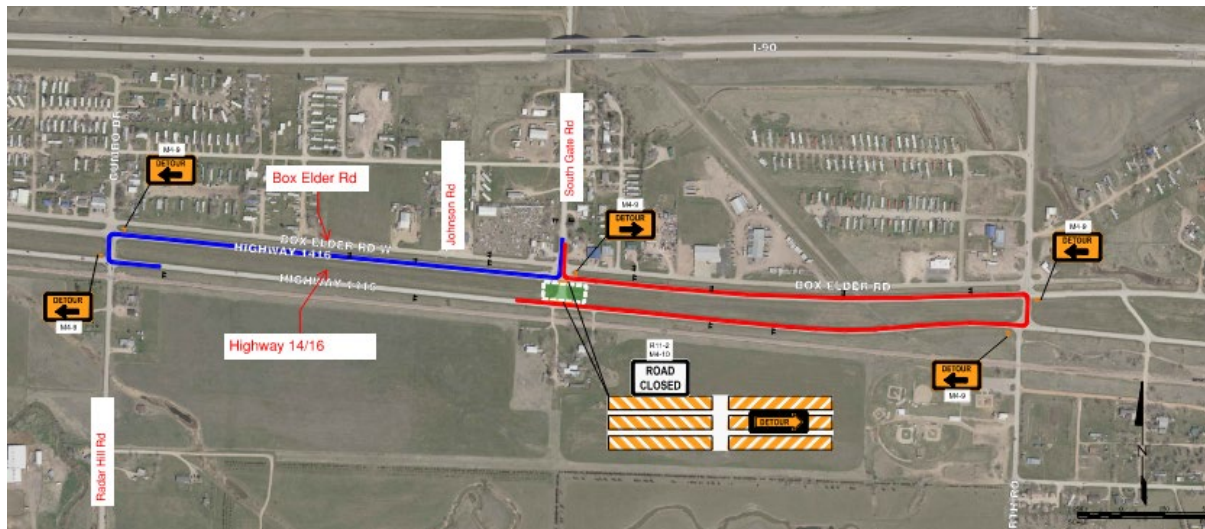

Work Area – June 9th to June 14th:

